

State of Mississippi
 Department of Archives and History
 P.O. Box 571
 Jackson, MS 39205

HISTORIC RESOURCES INVENTORY

1.a. Property Name, Historic		14. MDAH Inventory Code 098
1.b. Property Name, Common		15. County Lafayette
2. Property Address 1417 University Avenue		16. City Oxford
3. Legal Description 97A:34		20. USGS Quad Map
19. Ownership private	22. Condition fair	21. UTM Reference
4. Former/Historic Uses commercial	5. Present Use vacant	24. Principal Materials brick
6 & 7. Significant persons, events, themes, including dates of association		
8. Date of Construction ca. 1950	9. Historic Changes	23. Post Historic Changes addition ca. 1980
10. Architect	11. Builder/Contractor	25. Architectural Style

13. Outbuildings or Secondary Features (use sep. form if important)

12. Brief Description: One-story, three-bay, brick masonry commercial building with no architectural influence, built ca. 1950 and altered in ca. 1980 with Second Empire Revival influence. Flat roof covered with built-up asphalt roofing, with a corbeled parapet and added finials, and an added Mansard roof covered with asphalt shingles. Exterior walls covered with added brick veneer. A one-bay loading dock and receiving area with an overhead door is located to one side. Storefront contains replacement multi-

30. Historical Information:

31. Historical Contexts:

33. Sources of Information:

MISSISSIPPI HISTORIC RESOURCES INVENTORY
Page 2

32. Additional Remarks or Information: #12, continued: light fixed display windows. Entrance contains a replacement three-panel double-door flanked by brick pilasters.

35. Owner's Name and Address		
36. Photographer/Source John Hopkins	37. Photo Roll/Frame 3553:17	38. Photo Date January, 2000
39. Form by Hopkins & Associates, Memphis, TN		
40. Survey Project	Oxford	Date of Form January, 2000

Attach Photograph

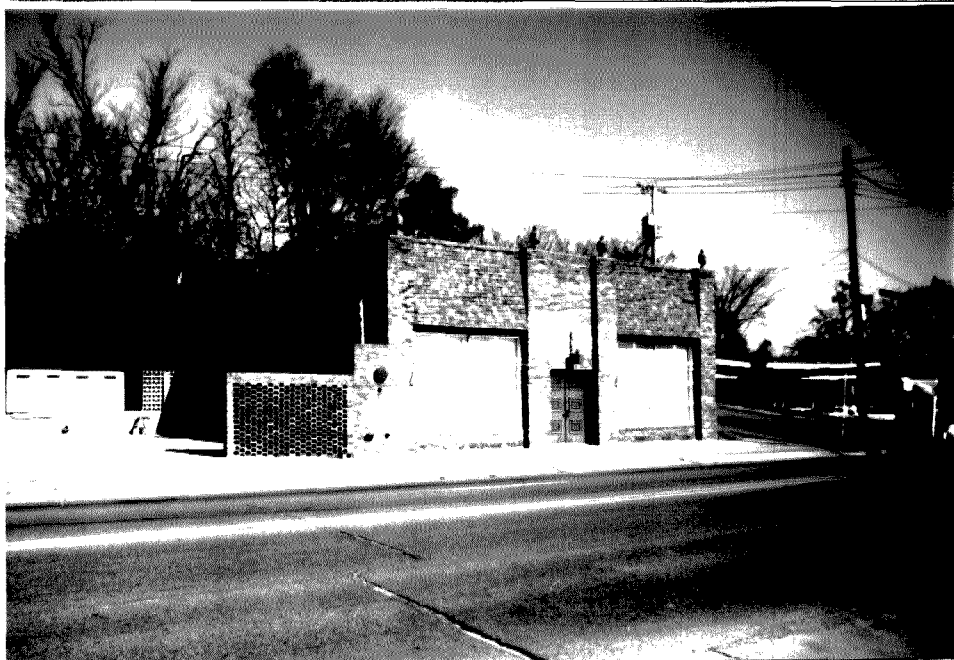

MDAH INFORMATION

26. Category
27. Functional Type
28. Registration Status/Dates NHL Listed NR In NR District Federal DOE State Landmark Local Landmark In Local District HABS/HAER
29. District Name Rating C/N N Inventory #
42. Other HPD Information
43. Evaluation a. Already Listed NR Individually Eligible Eligible if Restored Contribute to District Apparently Not Eligible Insufficient Information Not Extant b. Area(s) of Significance c. Evaluated by/date

